

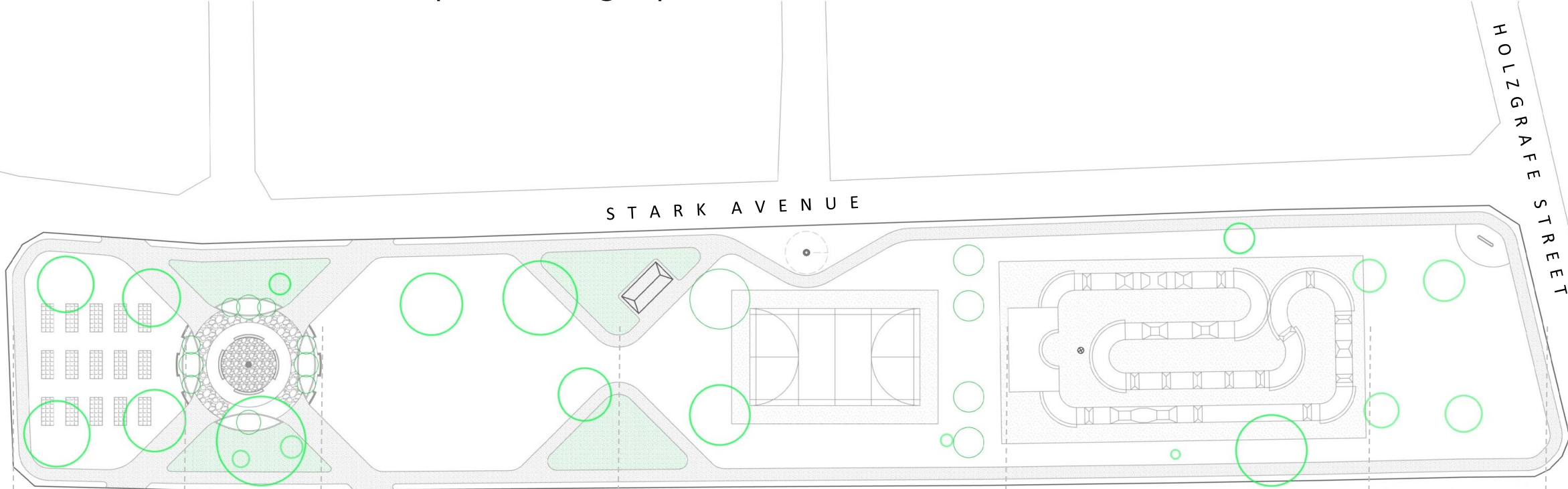

# LIONS PARK UPGRADE – Conceptual Design

(Initial Stages)



S T A R K A V E N U E

H O L Z G R A F E S T R E E T

S C A N L O N A V E N U E

**COMMUNITY GARDEN / FRUIT TREES**

**MEETING PLACE –**  
USE OF NATIVE SHRUBS AND TREES

**CHILDREN'S PLAY AREA –**  
USE OF NATURAL ELEMENTS

**MULTI SPORTS COURT & OTHER PLAY EQUIPMENTS**  
BASKETBALL, TENNIS, PICKLE BALL, BADMINTON, ETC.  
APPROX. DIMENSIONS/AREA – 28m X 16m

**PUMP TRACK**  
APPROX. AREA 1800M<sup>2</sup> WITH RIDEABLE AREA OF APPROX. 550M<sup>2</sup>

**TREES AND SEATING AREA**  
FRUIT TREES



PLAN NOT TO SCALE BUT PROPORTIONATE



# COMMUNITY GARDEN / FRUIT TREES

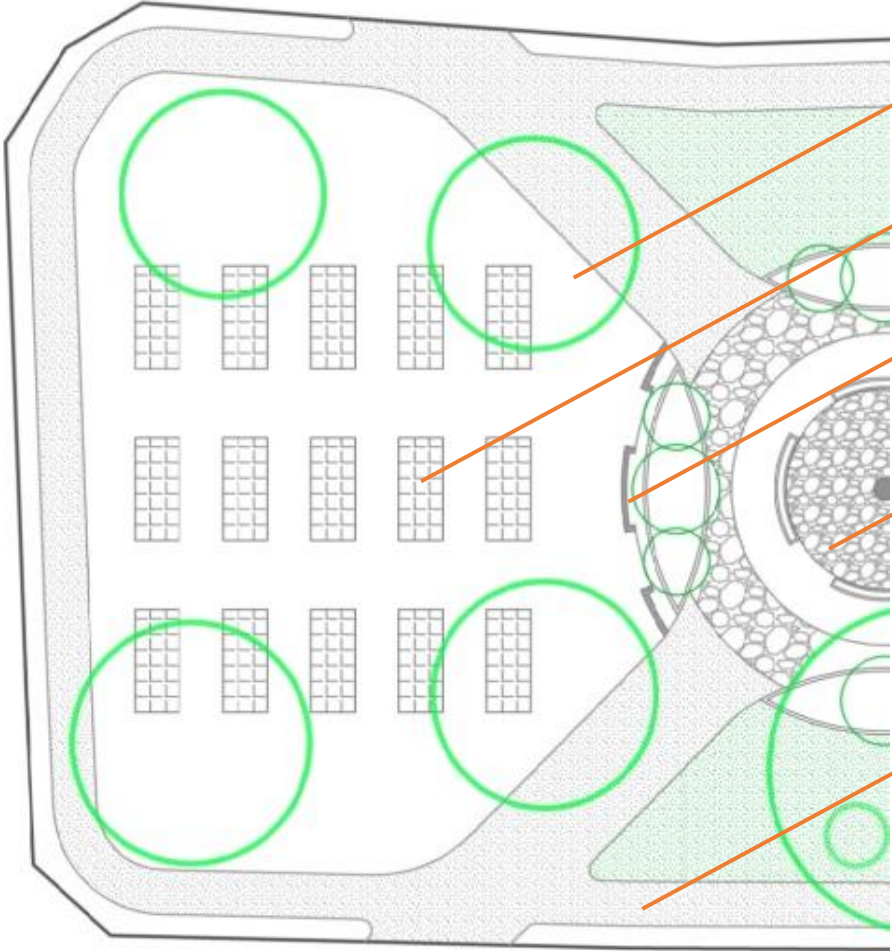

Existing Trees

Community Gardens

Seating area designed around meeting place and in shade of trees

Meeting Place

Walking/jogging Track

Approx. area – 800m<sup>2</sup>





# MEETING PLACE

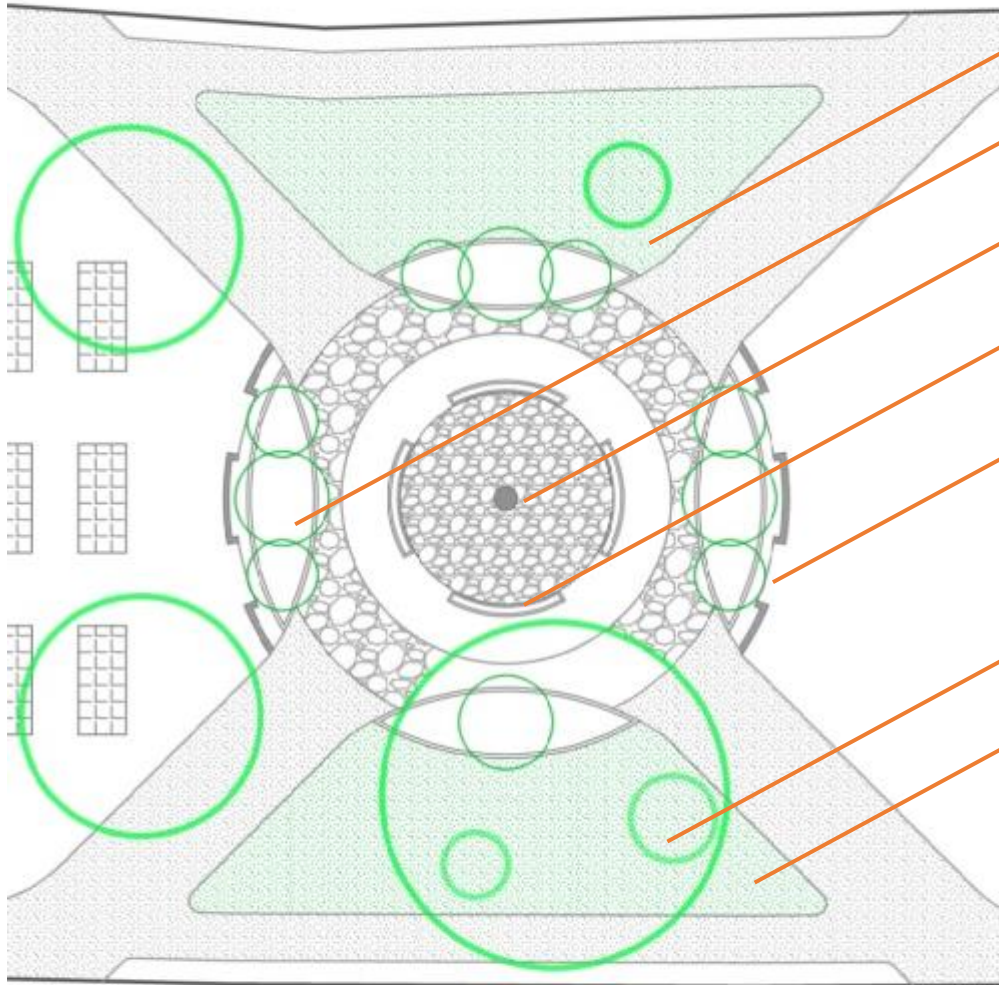

Native Shrubs

New Trees to be planted as a feature of Meeting Place

Fire Place

Seating Area around Meeting Place

Seating Area overlooking Children's Play Area

Existing Trees

Native Shrubs

Approx. area – 650m<sup>2</sup>





# CHILDREN'S PLAY AREA

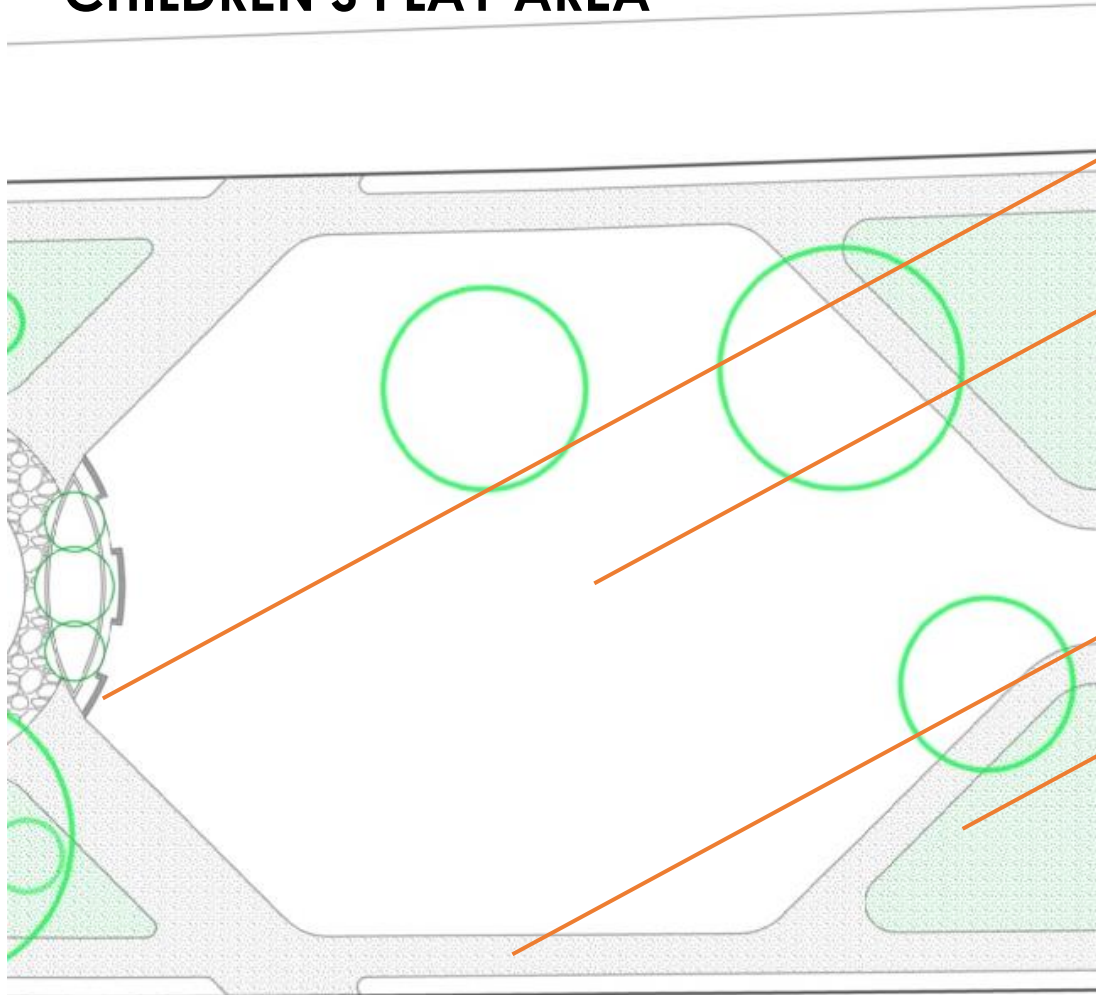

Seating overlooking Children's Play

Children's Play Area  
(To be designed in detail considering requirement of Gladys Smith Early Learning Centre and surrounding community)

Walking/jogging Track

Shrubs/Bushes

Approx. area – 1400m<sup>2</sup>





# MULTI-SPORTS COURT, PUMP TRACK, TOILET BLOCK

Approx. area – 4100m<sup>2</sup>

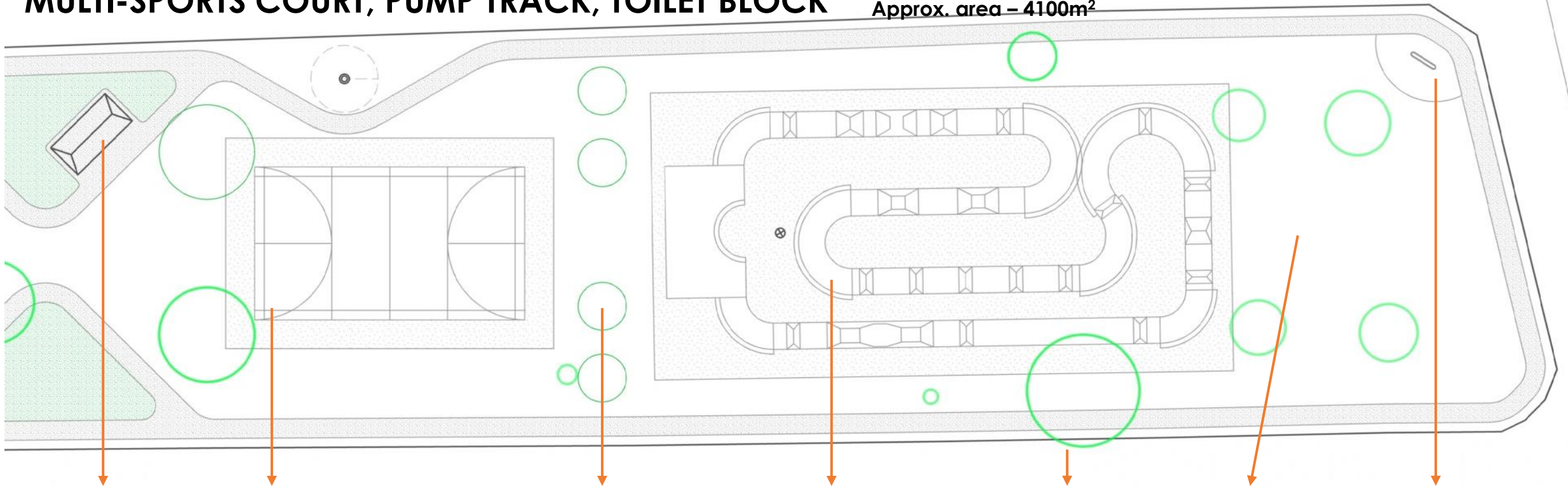

Toilet Block

Multi-sports Court

Trees to be planted

Pump Track

Existing Trees

Reserve space for plantation of Fruit Trees and seatings

Lions Park Existing Signage



## **OTHER ELEMENTS TO BE CONSIDERED AND INCORPORATED IN DETAILED DESIGN –**

- **WATER FOUNTAINS FOR DRINKING WATER FACILITY**
- **ACCESS RAMPS – LOCATION OF ACCESS RAMPS TO BE FINALISED AS PER THE FINAL MASTERPLAN OF THE LIONS PARK**
- **BINS**
- **DOG BAG OUTLET**
- **OUTDOOR GYM EQUIPMENTS**